STATE PROPERTIES COMMISSION

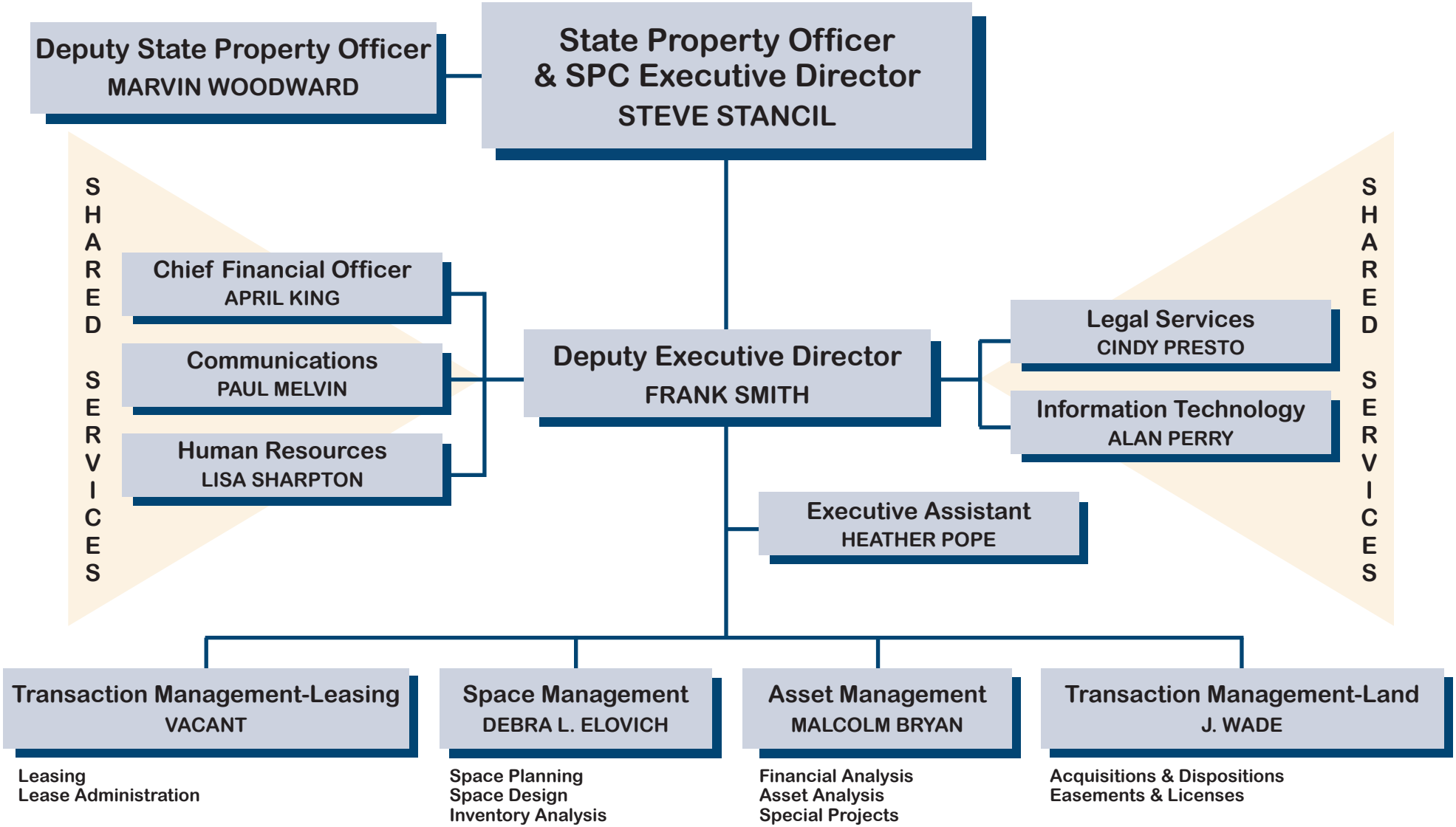

Shared Services positions serve the State Properties Commission, Georgia Building Authority and Georgia State Financing and Investment Commission.

11/12